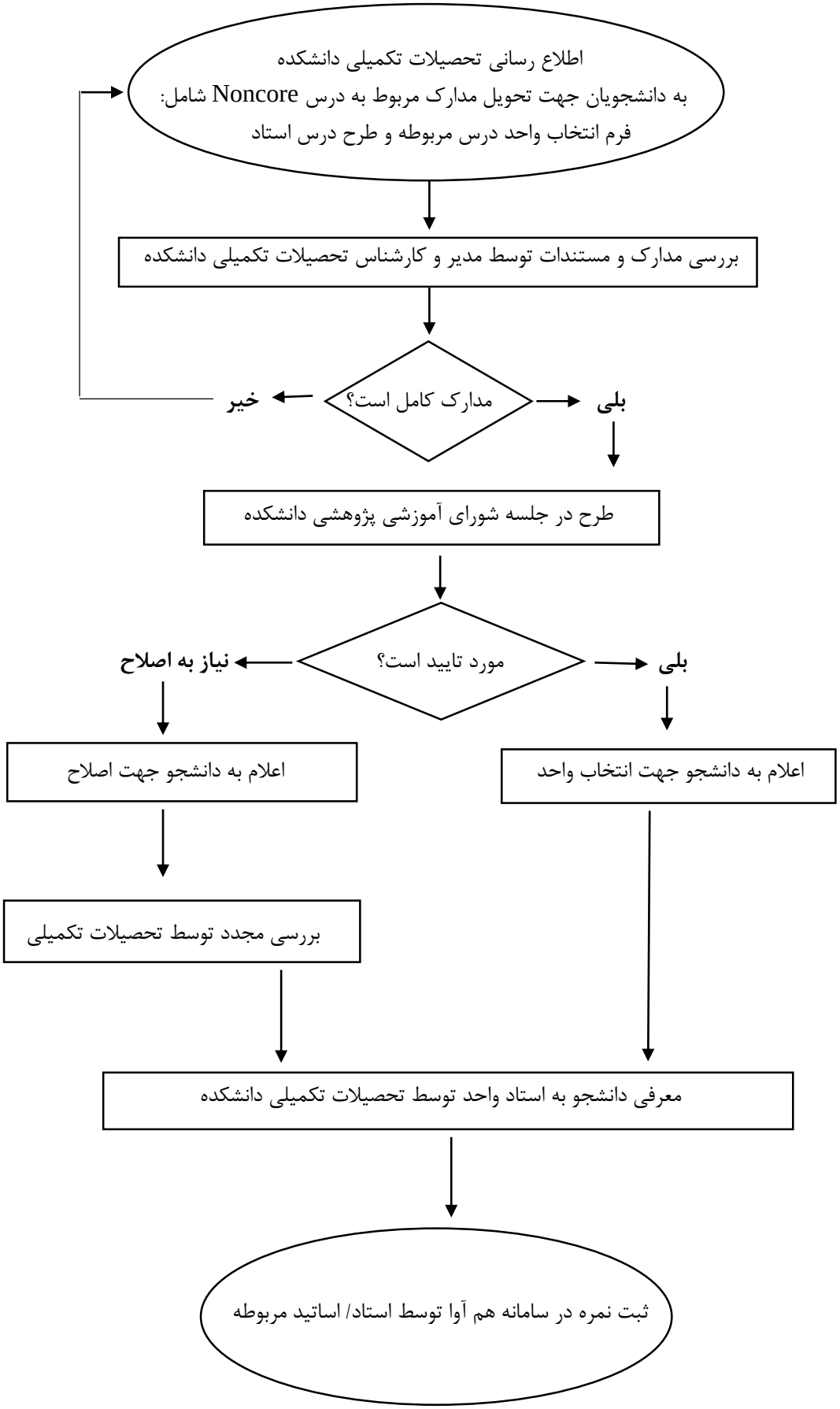فرآیند انتخاب واحدهای *Noncore*